

DOUGLAS - CHARLES AIRPORT

May 2022

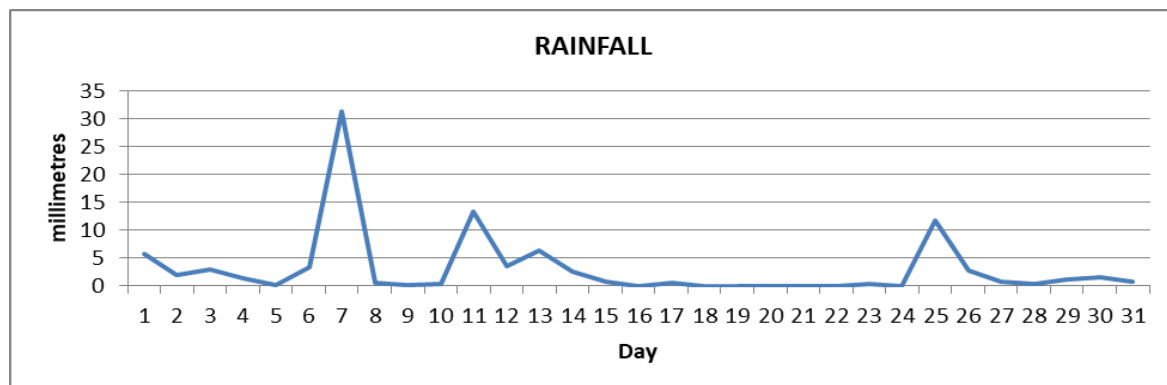

Total	94.4mm / 3.7in
Normal	244.5mm / 9.63in
Daily average	3.0mm / 0.10in

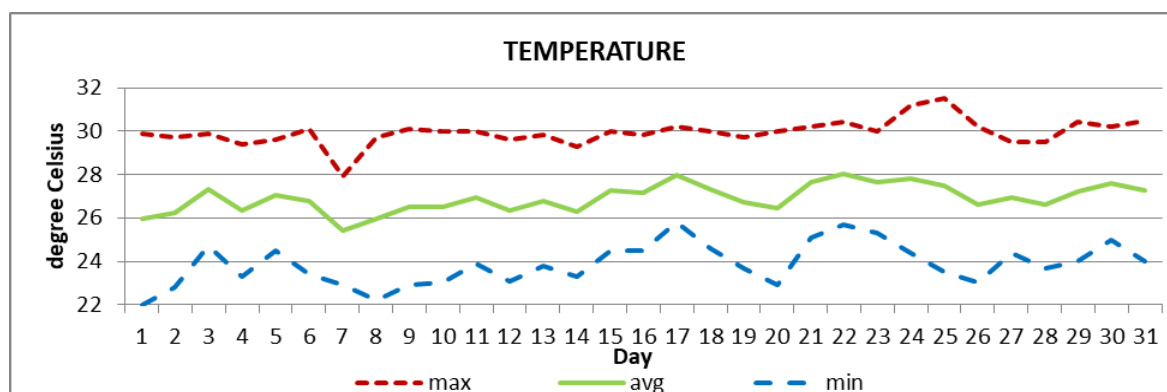

Average	26.9°C/81°F
Normal	27.1°C/ 81°F

OTHER

Parameter	Month	Date	Normal	Monthly Historical
Relative humidity	80%			
Cloud cover	6 oktas			
Rainfall				
Rainfall total	94.4mm / 3.7in			Max: 815.7mm / 32.11in (1987) Min: 12.1mm / 0.49in (2001)
Cumulative yearly total	692.6mm / 27.27in			
Maximum	31.2mm / 1.23in	07 th		
Number of rainfall days(≥1mm)	14			
Temperature				
Actual maximum	31.5°C / 90°F	25 th		33.0°C / 91°F (2010)
Actual minimum	22.0°C / 72°F	01 st		19.8°C / 84°F (1984/86)
Mean maximum	29.9°C / 86°F		30.1°C / 86°F	31.3°C / 88°F (2005)
Mean minimum	23.9°C / 75°F		24.0°C / 75°F	23.0°C / 73°F (2019)
Sunshine hours				
Average daily duration	08hrs 18mins		8hrs	
Highest daily	10hrs 42mins	09 th , 21 st		
Percentage received	64%			
Wind				
Direction	110° (east south east)			
Speed	09kts / 10mph / 17km/h			
Maximum gust	34kts / 39mph / 63km/h	13 th		
Sea-level pressure	1017.0mbs / 30.03inHg		1013mbs	

REMARKS: Climatological normal -30-year average (1991-2020)

The rainfall total was below normal. Daytime high and night-time low temperatures were as usual. The Atlantic high-pressure system was the dominant feature for the month. Gusty winds and dust haze were recorded. There was one ten-day dry spell in the second half of the month.