

MONTHLY CLIMATE SUMMARY

CANEFIELD AIRPORT January 2023

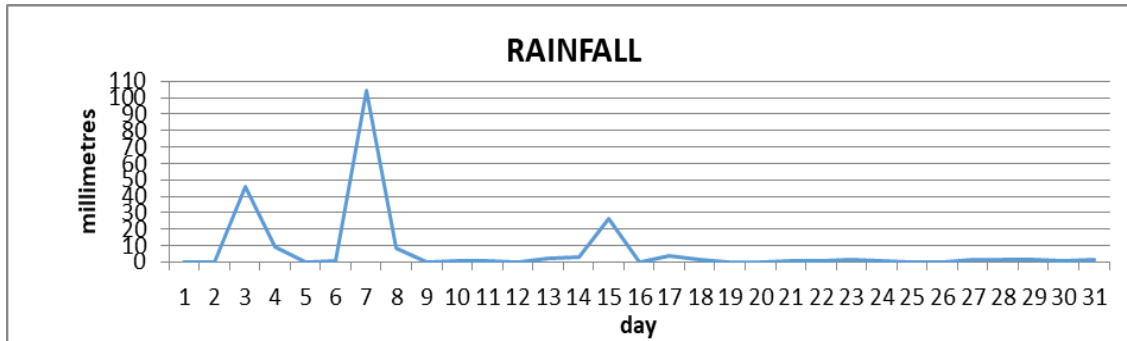

| | |
|---------------|-----------------|
| Total | 215.7mm/ 8.49in |
| Normal | 110.4mm/ 4.35in |
| Daily average | 7.0mm/ 0.20in |

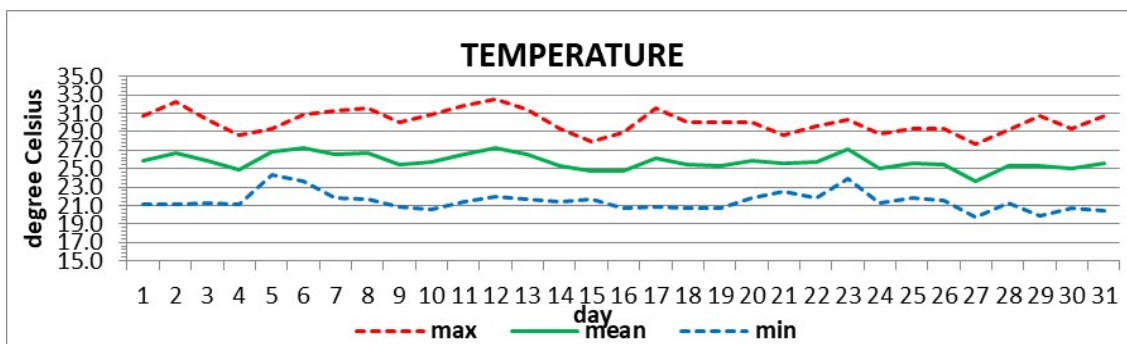

| | |
|---------|--------------|
| Average | 25.8°C/ 79°F |
| Normal | 25.7°C/ 79°F |

OTHER

| Parameter | Month | Date | Average | Monthly Historical |
|-------------------------------|------------------------|------------------|--------------|-----------------------------|
| Relative humidity | 65% | | | |
| Cloud cover | 5 oktas | | | |
| Rainfall | | | | Max: 231.9mm/ 9.13in (2018) |
| Rainfall total | 215.7mm/ 8.49in | | | Min: 29.9mm / 1.18in (2021) |
| Cumulative yearly total | 215.7mm/ 8.49in | | | |
| Maximum | 104.6mm/ 4.10in | 7 th | | |
| Number of rainfall days(≥1mm) | 14 | | | |
| Temperature | | | | |
| Actual maximum | 32.5°C/ 91°F | 12 th | | 32.7°C / 91°F (2022) |
| Actual minimum | 19.7°C/ 68°F | 27 th | | 18.2°C/ 64°F (2008) |
| Mean maximum | 30.1°C / 86°F | | 29.7°C/ 86°F | 30.7°C/ 88°F (2022) |
| Mean minimum | 21.5°C / 72°F | | 21.7°C/ 72°F | 20.7°C/ 70°F (1985) |
| Wind | | | | |
| Direction | 110° (east south east) | | | |
| Speed | 04kts/ 07m/h | | | |
| Maximum gust | kts/ km/h | | | |
| Sea-level pressure | 1015.1mbs/ 29.98inHg | | 1013mbs | |

REMARKS: Climatological normal -30-year average (1991-2020)

Rainfall was way above normal. Daytime maximum temperature was as warm as usual while night-time lows were slightly cooler than usual. The Atlantic high was most dominant. Mid-level instability supported heavy showers on the 7th which resulted in flooding. Dust haze days were few.