

MONTHLY CLIMATE SUMMARY

DOUGLAS - CHARLES AIRPORT November 2022

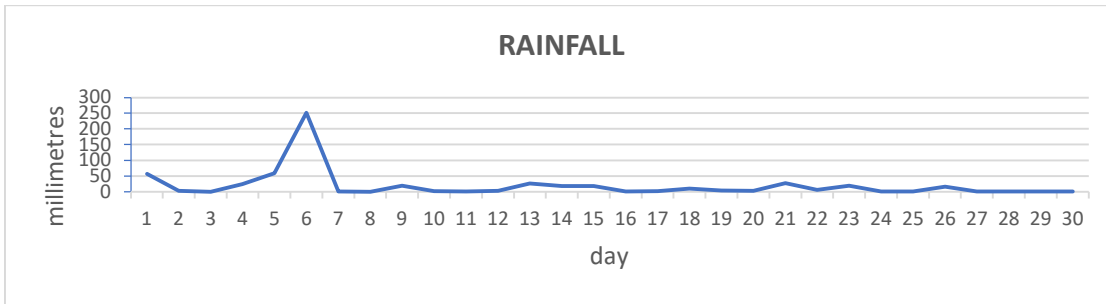

Total	567.1mm / 22.33in
Normal	348.6mm / 13.72in
Daily average	18.9mm / 0.744in

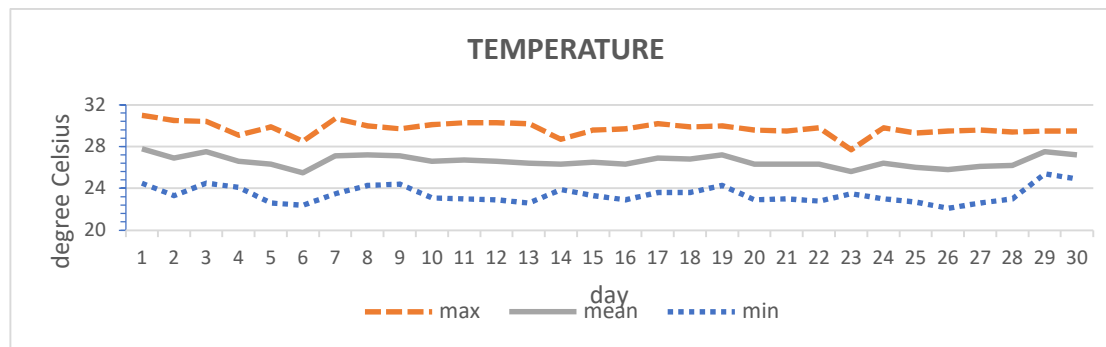

Average	26.6°C / 81°F
Normal	26.5°C / 81°F

OTHER

Parameter	Month	Date	Normal	Monthly Historical
Relative Humidity	84%			
Cloud Cover	6 oktas			
Rainfall				Max: 912.0mm / 35.91in (2004) Min: 97.2mm / 3.83in (1983)
Rainfall Total	567.1mm / 22.33in			
Cumulative yearly total	3124.6mm / 123.01in			
Maximum	251.7mm / 9.91in	06 th		
Number of rainfall days (≥1mm)	20			
Temperature				
Actual Maximum	30.7°C / 88°F	07 th		33.5°C / 93°F (1999)
Actual Minimum	22.1°C / 72°F	26 th		17.2°C / 63°F (1995)
Mean Maximum	29.7°C / 86°F		29.8°C / 86°F	32.8°C / 91°F (1999)
Mean Minimum	23.4°C / 73°F		23.3°C / 73°F	18.8°C / 66°F (2019)
Sunshine Hours				
Average daily duration	7hrs 00min		6hrs 24mins	
Highest daily	9hrs 12mins	11 th		
Percentage received	61%			
Wind				
Direction	120° (East south east)			
Speed	8kts / 15km/h			
Maximum Gust	34kts / 63km/h	23 rd		
Sea-Level Pressure	1014.3mbs / 29.95inHg		1013mbs	

REMARKS: climatological normal rainfall and temperature- 30-year average (1991-2020)

Rainfall was higher than usual conditions while normal temperatures were recorded. Trough systems were dominant for most of the month which resulted in flooding and landslides in some areas on the 6th and 14th. One death occurred as a result of landslides on the 6th. Hazy and breezy conditions were observed. Thunderstorms were recorded on 2 days.

Doc.ID: PR-CL-PD-R001

Revision No. 000

Doc. Implementation: December 2012