

MONTHLY CLIMATE SUMMARY

DOUGLAS - CHARLES AIRPORT

June 2022

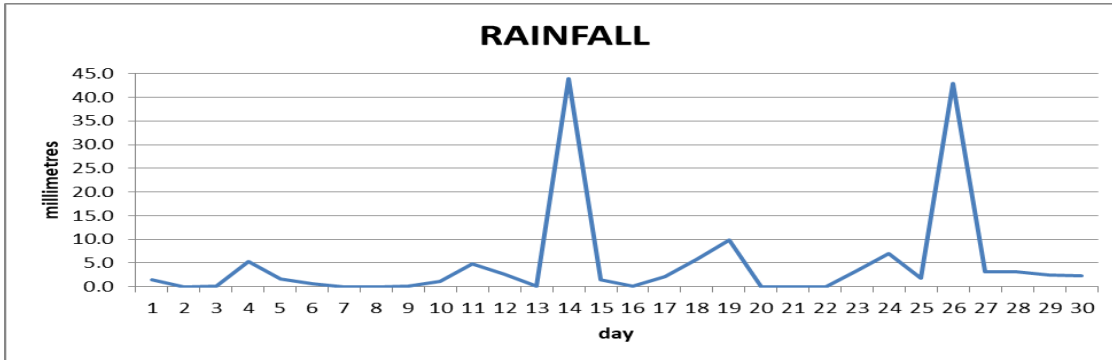

Total	148.1mm / 5.83in
Normal	191.0mm / 7.52in
Daily average	4.9mm / 0.19in

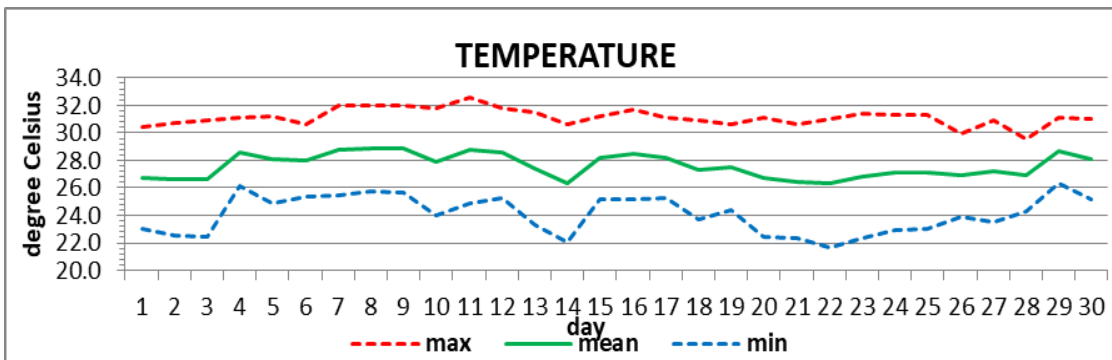

Average	27.6°C / 82°F
Normal	27.7°C / 82°F

OTHER

Parameter	Month	Date	Normal	Monthly Historical
Relative humidity	80%			
Cloud cover	6 oktas			
Rainfall				
Rainfall total	148.1mm / 5.83in			Max: 424.3mm / 16.70in (1987) Min: 43.1mm / 1.70in (1989)
Cumulative yearly total	840.7mm / 33.10in			
Maximum	43.9mm / 1.73in	14 th		
Number of rainfall days(≥1mm)	19			
Temperature				
Actual Maximum	32.6°C / 91°F	11 th		33.7°C / 93°F (1985)
Actual Minimum	21.7°C / 72°F	22 nd		20.4°C / 70°F (2019)
Mean Maximum	31.1°C / 88°F		30.4°C / 86°F	32.0°C / 90°F (2011)
Mean Minimum	24.1°C / 75°F		25.0°C / 77°F	23.8°C / 73°F (1992)
Sunshine hours				
Average daily duration	8hrs 00mins		7hrs 30mins	
Highest daily	11hrs 42mins	22 nd		
Percentage received	61%			
Wind				
Direction	110° (east south-east)			
Speed	09kts / 17km/h			
Maximum gust	31kts / 57km/h	26 th		
Sea-level pressure	1016.3mbs / 30.01inHg		1013mbs	

REMARKS: Climatological normal -30-year average (1991-2020)

Rainfall was normal for the month. Night-time lows were normal while daytime highs were above normal. The Atlantic high-pressure system was dominant with a few tropical waves and troughs. Strong winds reported on the 29th following PTC#2. Dust haze observed throughout the month Gusty winds and dust haze were observed throughout the month. Thunderstorms were recorded on 2 days.