

DOUGLAS - CHARLES AIRPORT

May 2023

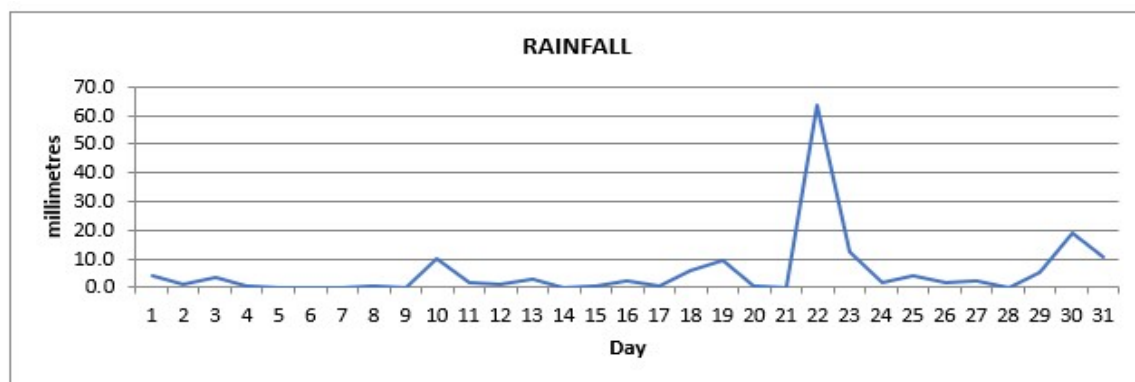

Total	167.0mm/ 6.57in
Normal	244.5mm/ 9.63in
Daily average	5.4mm /0.21in

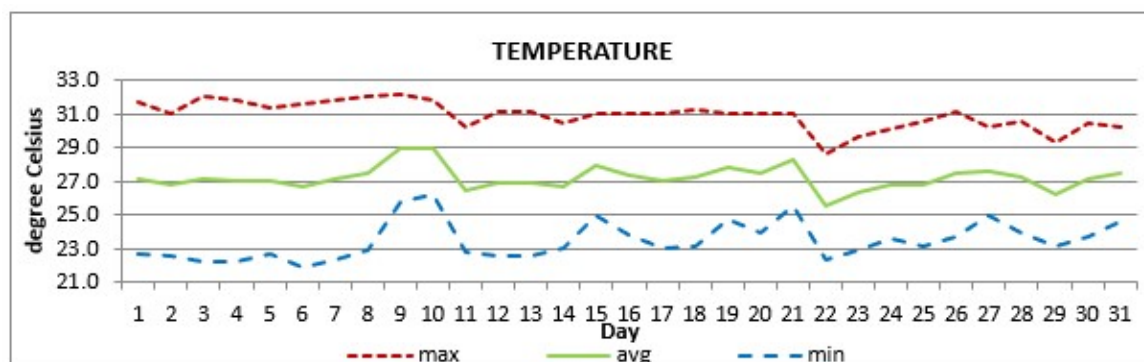

Average	27.2°C/81°F
Normal	27.1°C/ 81°F

OTHER

Parameter	Month	Date	Normal	Monthly Historical
Relative humidity	79%			
Cloud cover	6 oktas			
Rainfall				
Rainfall total	167.0mm/ 6.57in			Max: 815.7mm / 32.11in (1987) Min: 12.1mm / 0.49in (2001)
Cumulative yearly total	508.9mm/ 20.04in			
Maximum	63.6mm/ 2.50in	22 nd		
Number of rainfall days(≥1mm)	19			
Temperature				
Actual maximum	32.2°C / 90°F	09 th		33.0°C/ 91°F (2010)
Actual minimum	21.9°C / 72°F	06 th		19.8°C/ 84°F (1984/86)
Mean maximum	30.9°C / 88°F		30.1°C/ 86°F	31.3°C / 88°F (2005)
Mean minimum	23.5°C / 75°F		24.0°C/ 7°F	23.0°C / 73°F (2019)
Sunshine hours				
Average daily duration	09hrs 06mins		8hrs	
Highest daily	11hrs 54mins	25 th		
Percentage received	71%			
Wind				
Direction	120° (east south east)			
Speed	08kts / 09mph / 15km/h			
Maximum gust	25kts / 29mph / 46km/h	25 th		
Sea-level pressure	1015.7mbs / 29.99inHg		1013mbs	

REMARKS: Climatological normal -30-year average (1991-2020)

The rainfall total was below normal. Daytime temperatures were slightly above normal with cooler than usual nighttime temperatures. The Atlantic high-pressure system was the dominant features throughout the month. Gusty winds and dust haze were recorded. Thunder was recorded on 1 (one) day.